

# Level III Ecoregions of Alabama

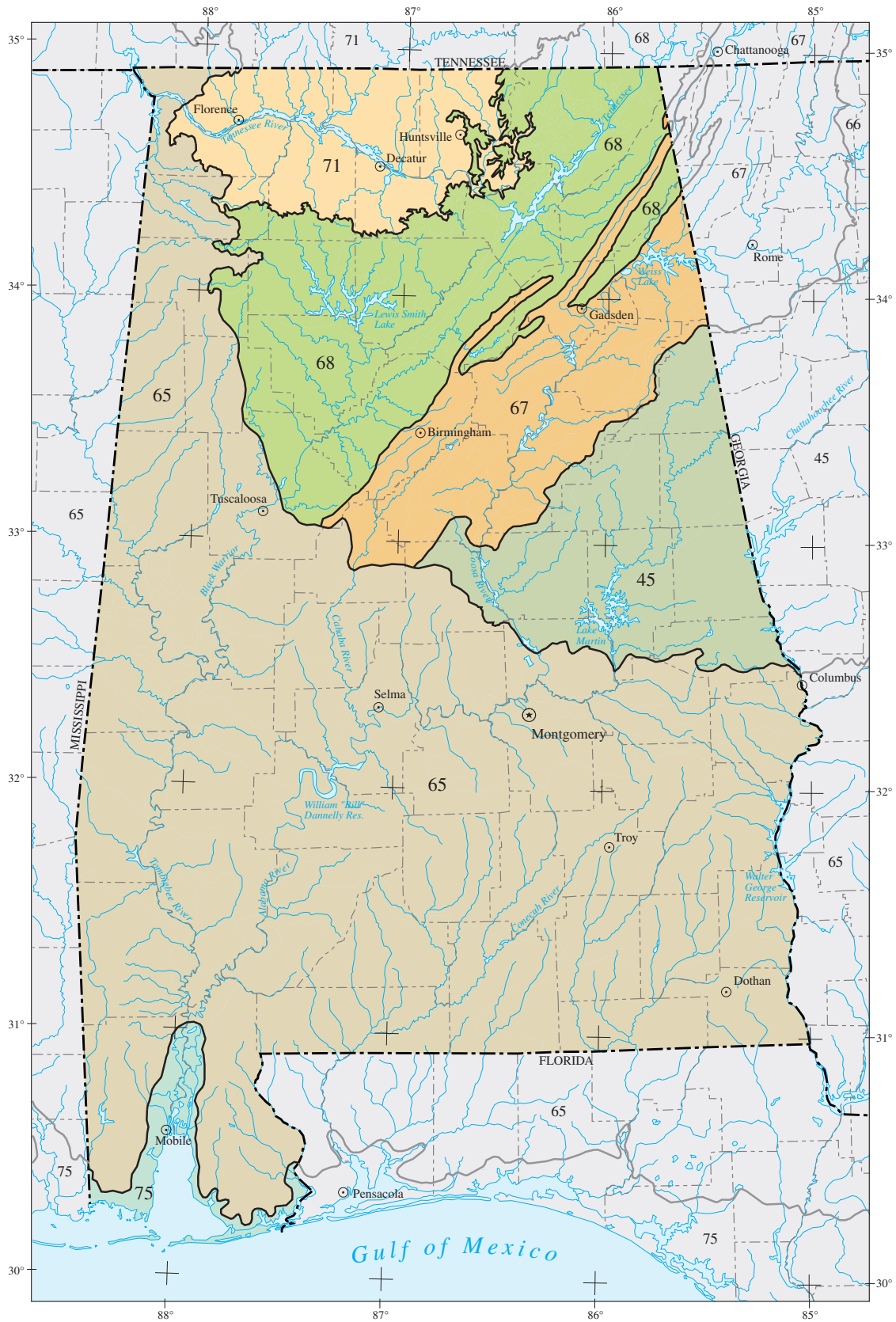

- |   |   |
|---|---|
| <span style="display: inline-block; width: 20px; height: 10px; background-color: #c8e6c9; border: 1px solid black; margin-right: 5px;"></span> 45 Piedmont            | <span style="display: inline-block; width: 20px; height: 10px; background-color: #c8e6c9; border: 1px solid black; margin-right: 5px;"></span> 68 Southwestern Appalachians |
| <span style="display: inline-block; width: 20px; height: 10px; background-color: #d7ccc8; border: 1px solid black; margin-right: 5px;"></span> 65 Southeastern Plains | <span style="display: inline-block; width: 20px; height: 10px; background-color: #ffcc80; border: 1px solid black; margin-right: 5px;"></span> 71 Interior Plateau          |
| <span style="display: inline-block; width: 20px; height: 10px; background-color: #ffab91; border: 1px solid black; margin-right: 5px;"></span> 67 Ridge and Valley    | <span style="display: inline-block; width: 20px; height: 10px; background-color: #e0f2f1; border: 1px solid black; margin-right: 5px;"></span> 75 Southern Coastal Plain    |

- Level III ecoregion
- County boundary
- State boundary

